St. Paul's is one of the most beautiful churches in Methodism. It is located at the heart of Houston, at 5501 South Main, in the vicinity of the Warwick Hotel, Museum of Fine Arts, Texas Medical Center and Rice University. It is not miles but minutes to this great church from anywhere in the city. The magnificent Gothic building symbolizes the rich ministry of St. Paul's to the entire city of Houston, Texas.

Dear Friend:

We are glad to have had you as a recent visitor in our Church. We hope that you found here a friendly atmosphere and that our service was helpful. We shall be happy to have you come our way again.

Sincerely,

G. R. Childress

Minister

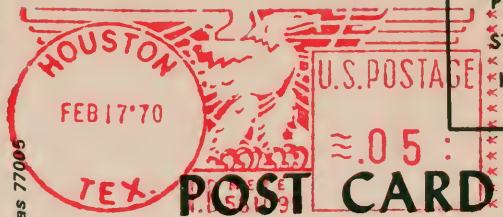

PLACE STAMP HERE

POST CARD

Address

Rene' Studio, Houston, Texas 77005

Mrs. J. Hilton Cator
6 Bigelow St.
Binghamton, N. Y.

89037